Node Support
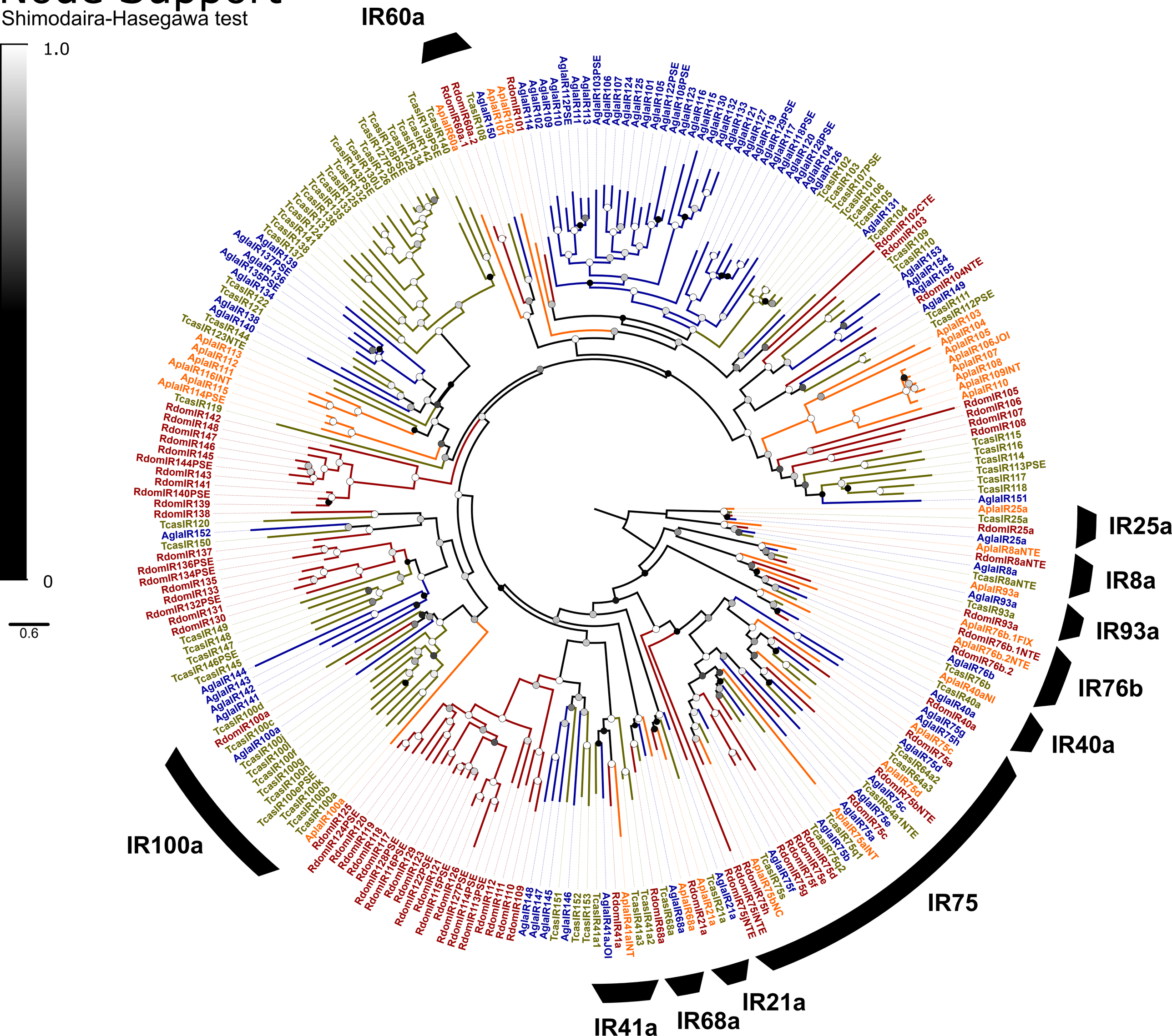
Shimodaira-Hasegawa test